Fylgiskjal 3 - Rúmtekning

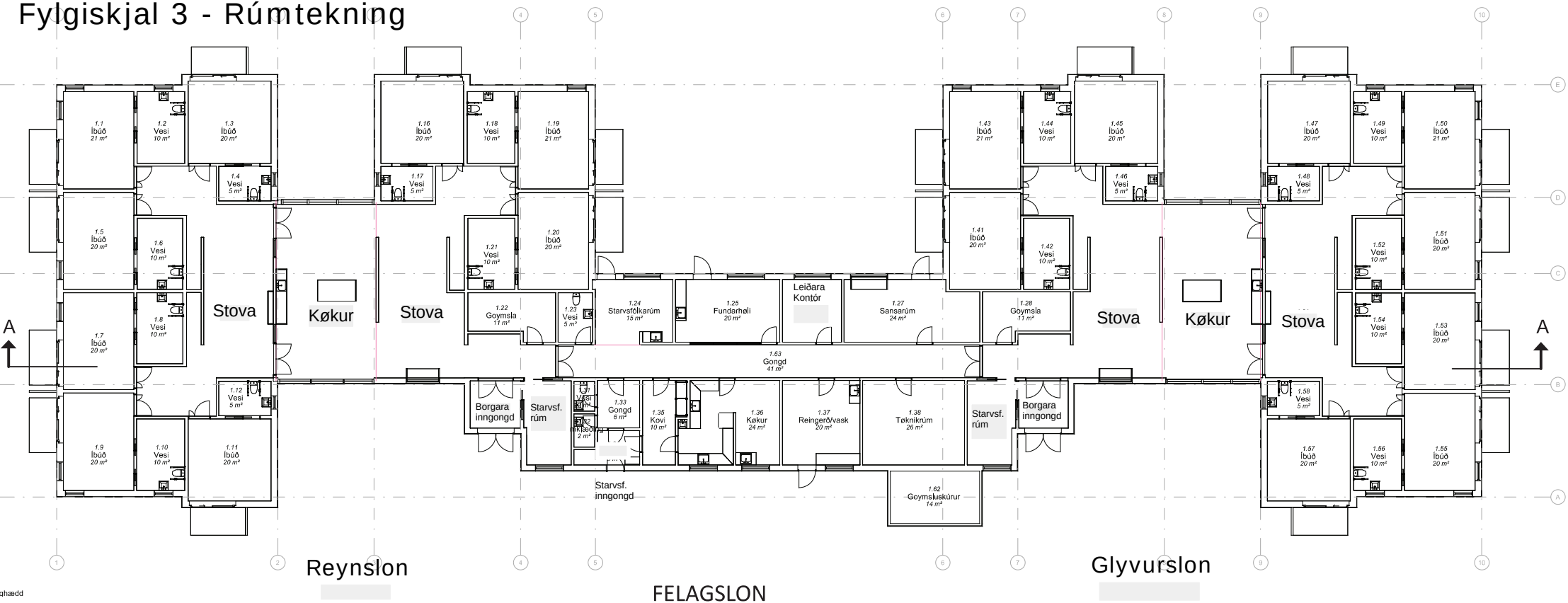

ghædd